Cornet or Trumpet
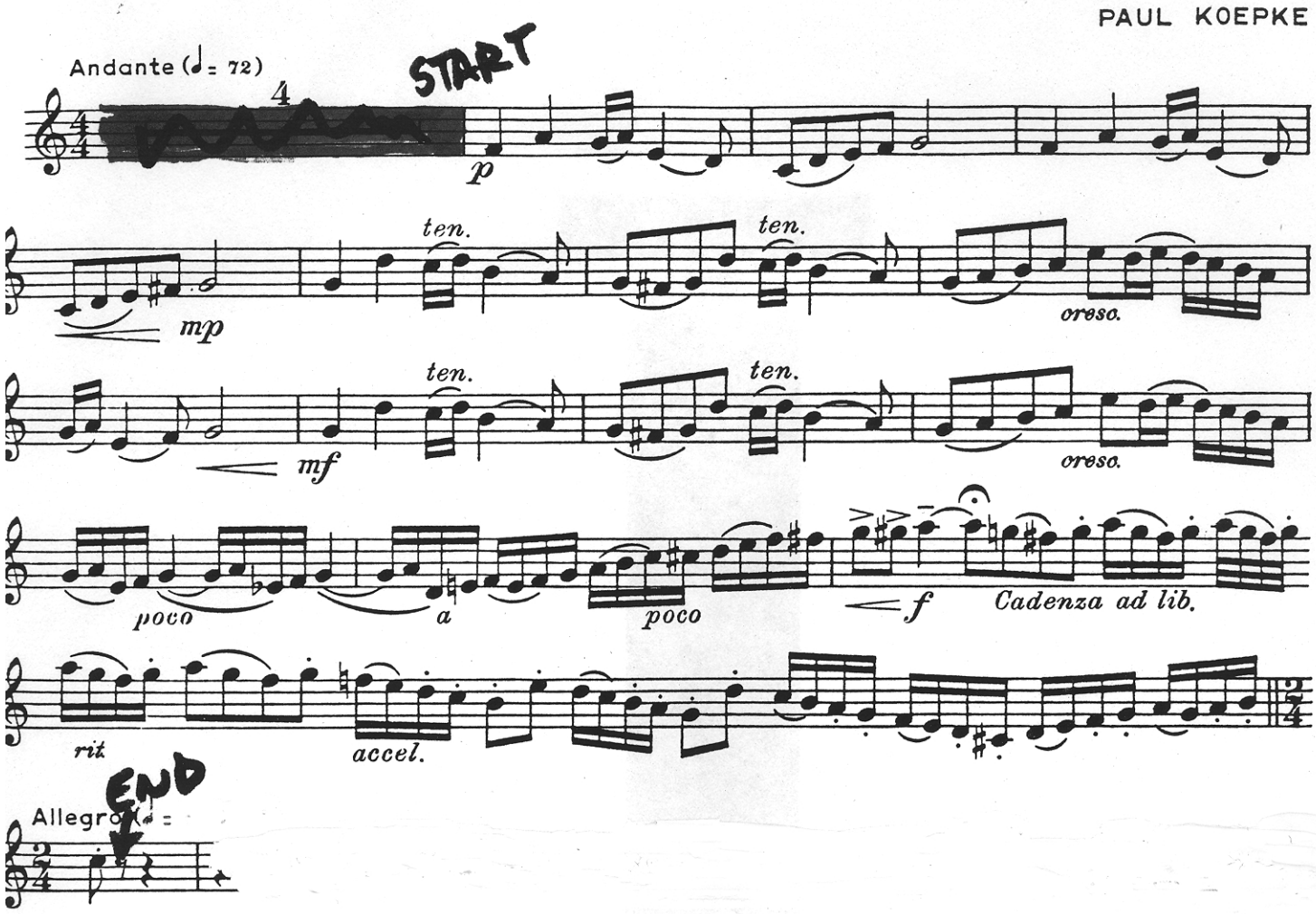
PAUL KOEPKE